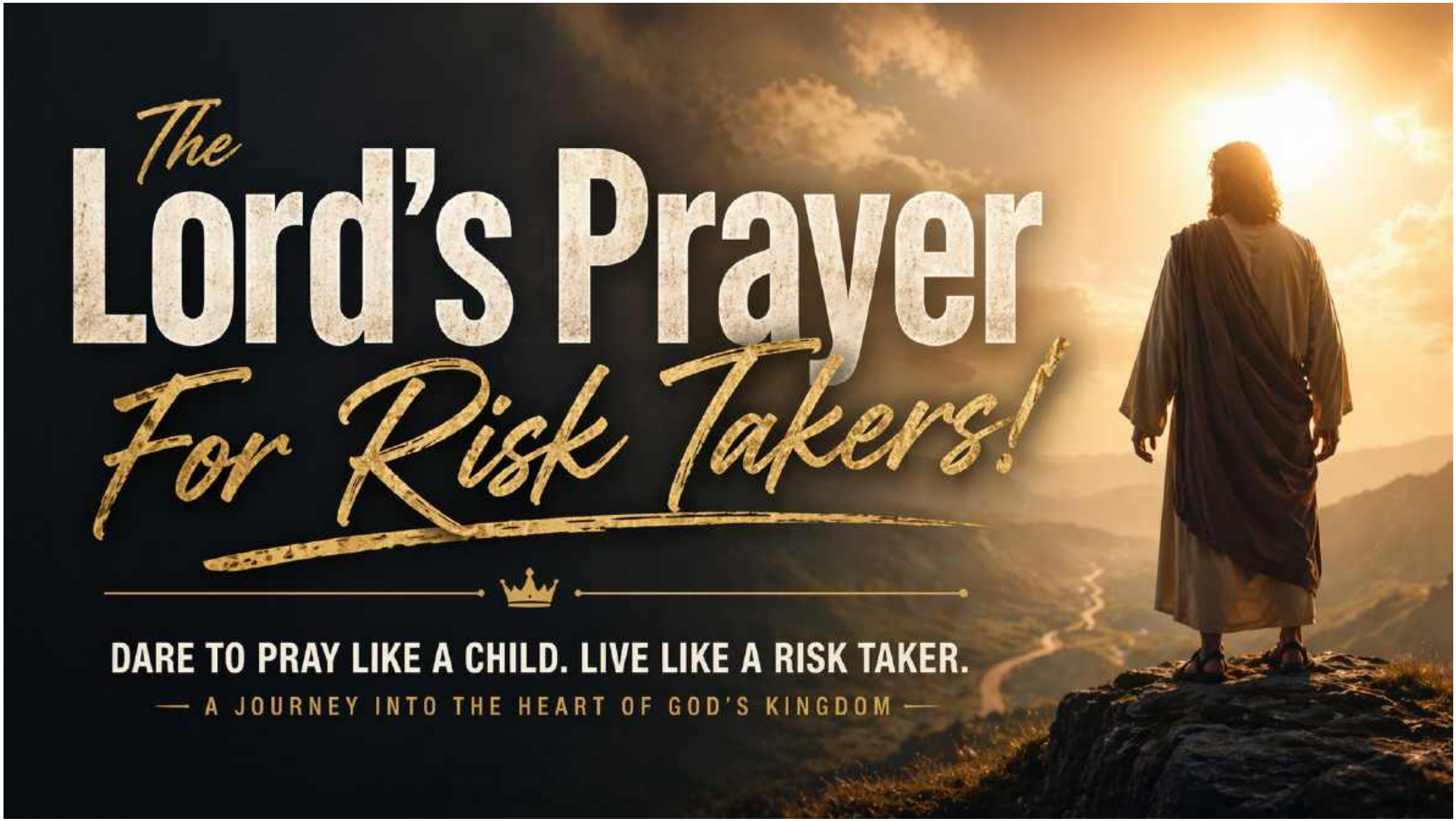
The
Lord's Prayer
For Risk Takers!
DARE TO PRAY LIKE A CHILD. LIVE LIKE A RISK TAKER.
A JOURNEY INTO THE HEART OF GOD'S KINGDOM

Our Father

Identity Before Request
Jesus begins with relationship - not needs.

You start as a child of God
already belonging

"Our" - Not "My"

Which Art in Heaven

Heaven is **not just a "place far away."**
It is a dimension of **origin and authority.**

- Your Father is **not limited** by earthly systems
- Your source is **not** your job, market, or economy
- Your provision **flows** from an unseen realm into the seen
- If the Source is in heaven, then supply is governed by **laws of heaven,** not conditions of earth.

Hallowed Be Thy Name

Before you ask for anything,
you are instructed to **align with His name**

Hallowed means **set apart**,
revered, **ultimate authority**

This is functional alignment.
You are declaring...

- Your ways are **higher** than mine
- Your system is **superior** to mine
- Your design **governs** my decisions

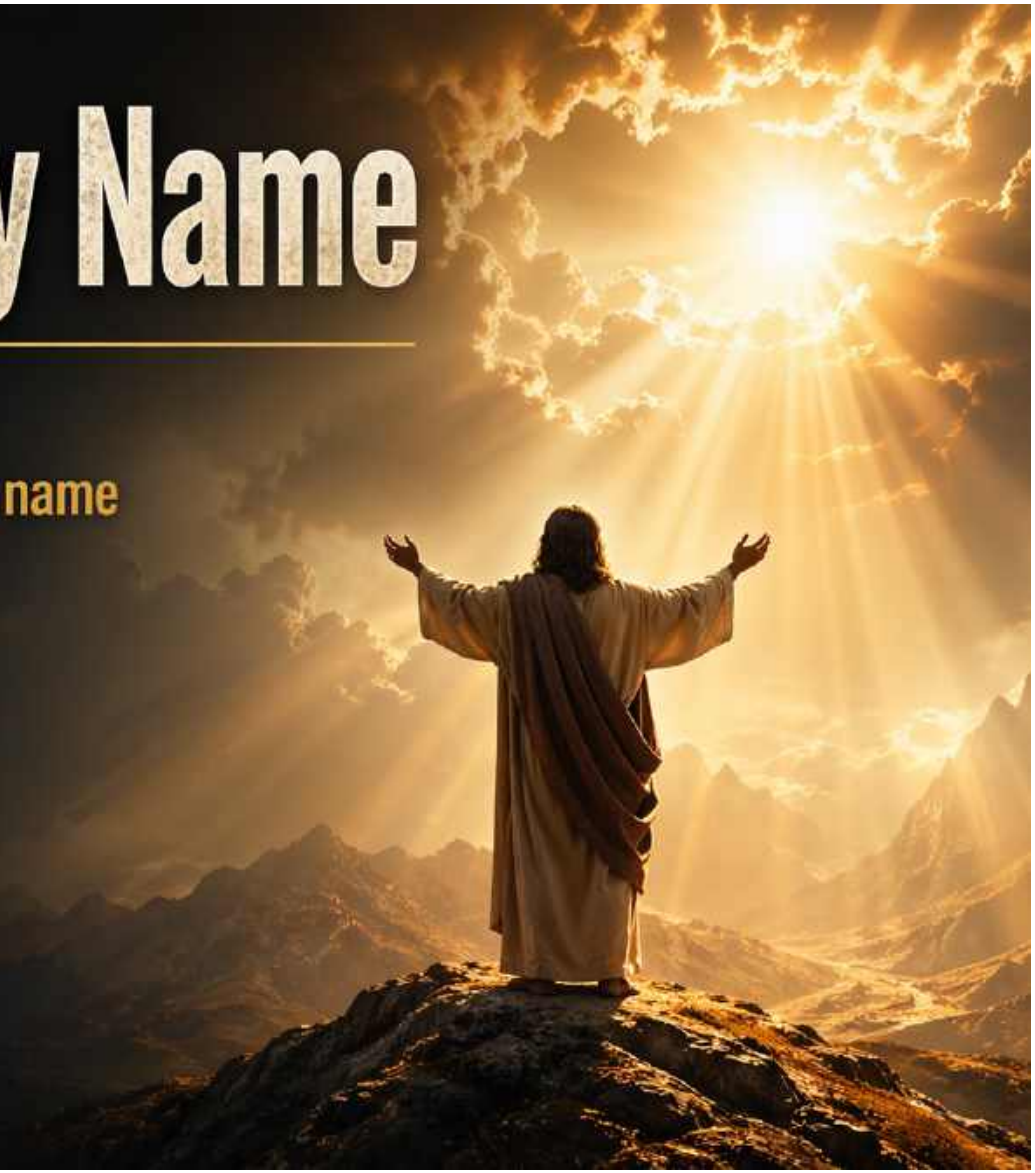

DEEP INSIGHT

1. **Identity — "Our Father"**
   You are a **son**, not a struggler.

2. **Source — "In heaven"**
   Provision flows from the **unseen.**

3. **Alignment — "Hallowed be Thy name"**
   Results flow from operating in **His design.**

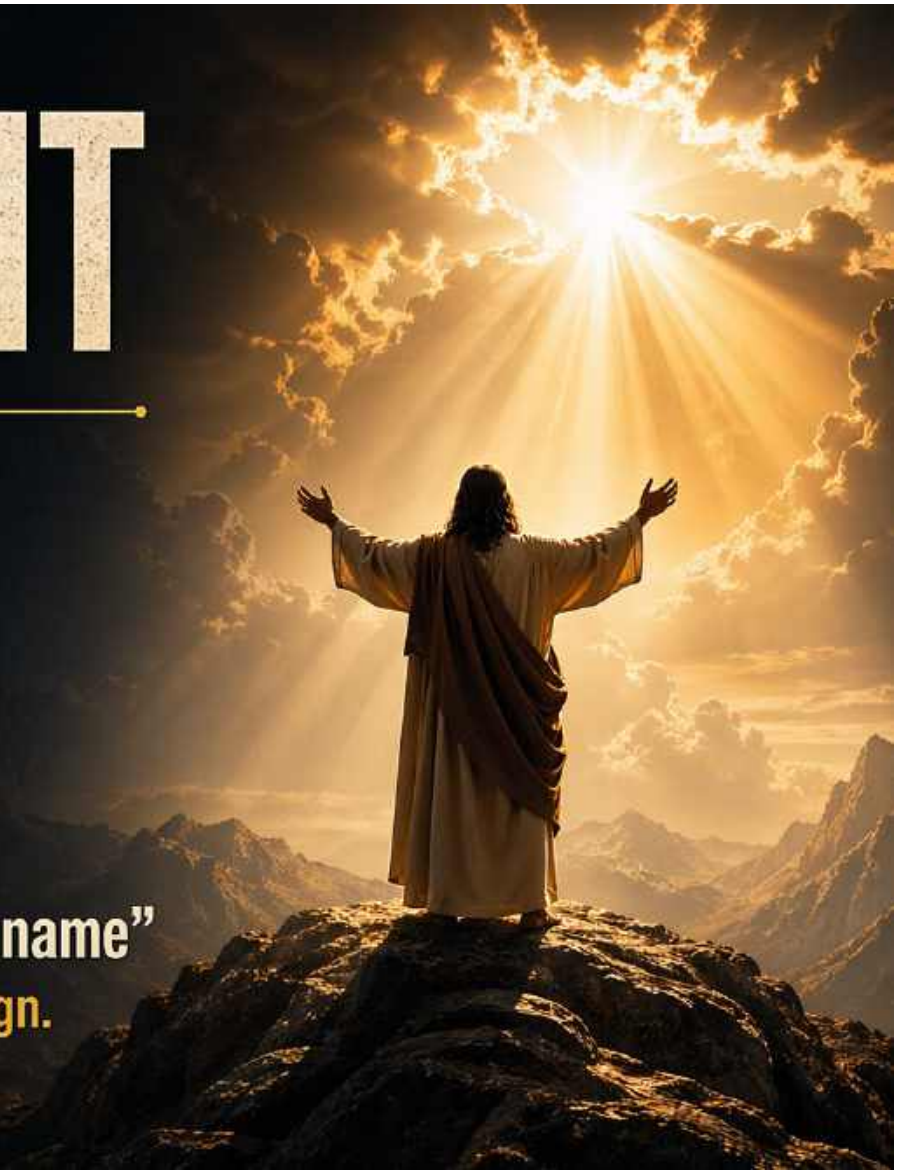

Thy Kingdom Come

Not a Place,
but a System Arriving

The Kingdom is
How God Gets Results

This is a
Transfer of Operating Systems

Provision shows up as
a byproduct of alignment.

Thy Will Be Done

- **Precision** – Not general blessing
- "Will" = **specific intention, defined purpose, precise design**
- People want blessing without **clarity of assignment**
- Show me my **exact lane**
- Align me with what I was **built for**
- **Remove** what is **not assigned**

On Earth As It Is In Heaven

Heaven is the **template** -
Earth is the **expression**.

This is **Not Creation**...
It's **Translation**

You are **not** trying to create
provision or force results

You are **revealing** what
already exists in the **unseen**

"Provision is **not** missing...
it is **unseen**."

NEUROSCIENCE LAYER

When you align with:

- "Kingdom" (system)
- "Will" (specific direction)

Your brain begins to:

- filter out noise
- recognize opportunity
- notice what was previously invisible

This is not mystical—
it's alignment of perception.

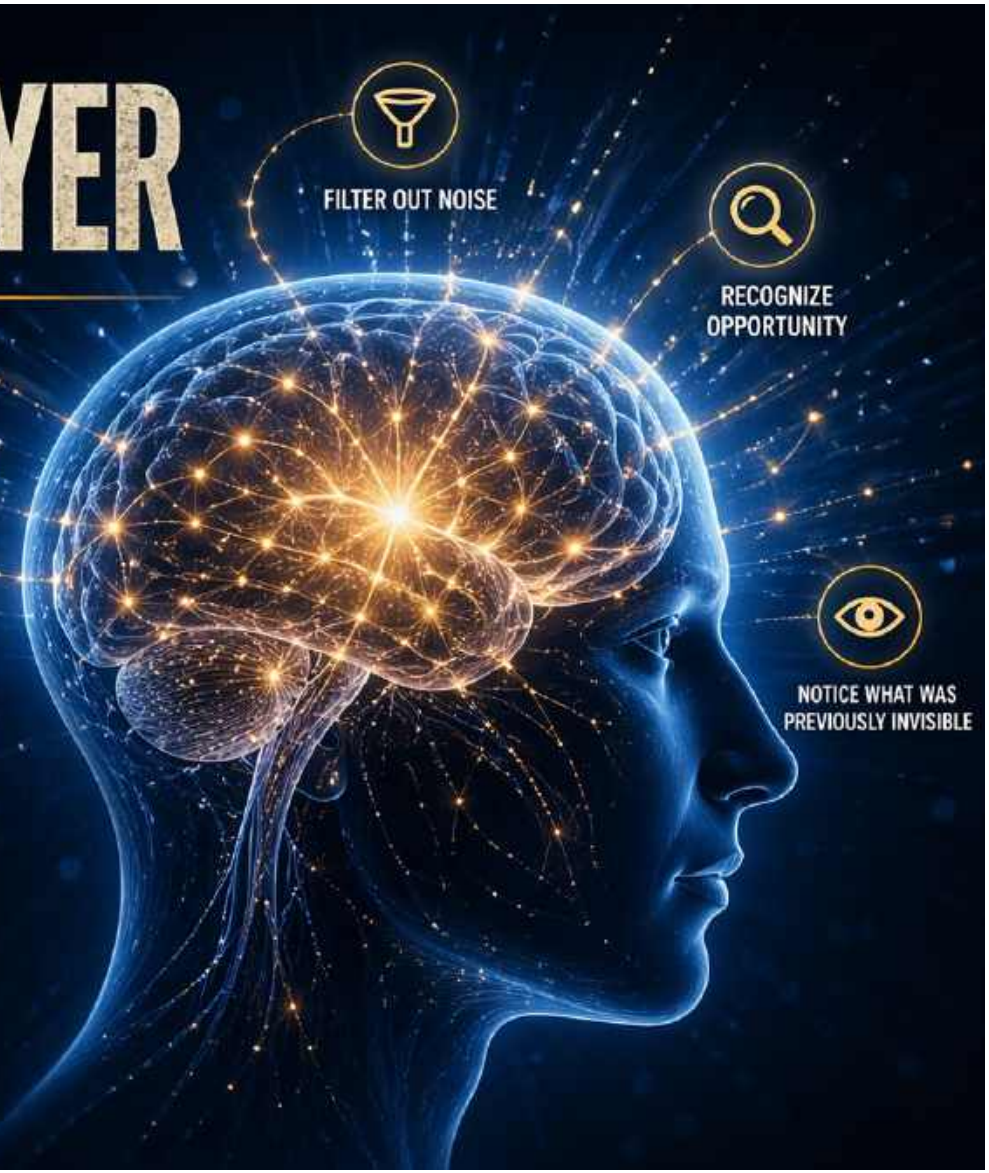

GIVE US THIS DAY

This Is Not About Survival...
It's About Supply Within Alignment

Provision Is the RESULT...
Not the Focus

"Give" — Not Earn, Not Force

This doesn't eliminate effort—
it redefines it

You move from
production mindset →
participation mindset

OUR DAILY BREAD

- "Us" — The Economy of the Kingdom Is Collective
- "This Day" — Present Alignment, Not Future Anxiety
- It eliminates worry at the root
- Jesus anchors provision in: today
- Exactly What Is Needed, When It's Needed

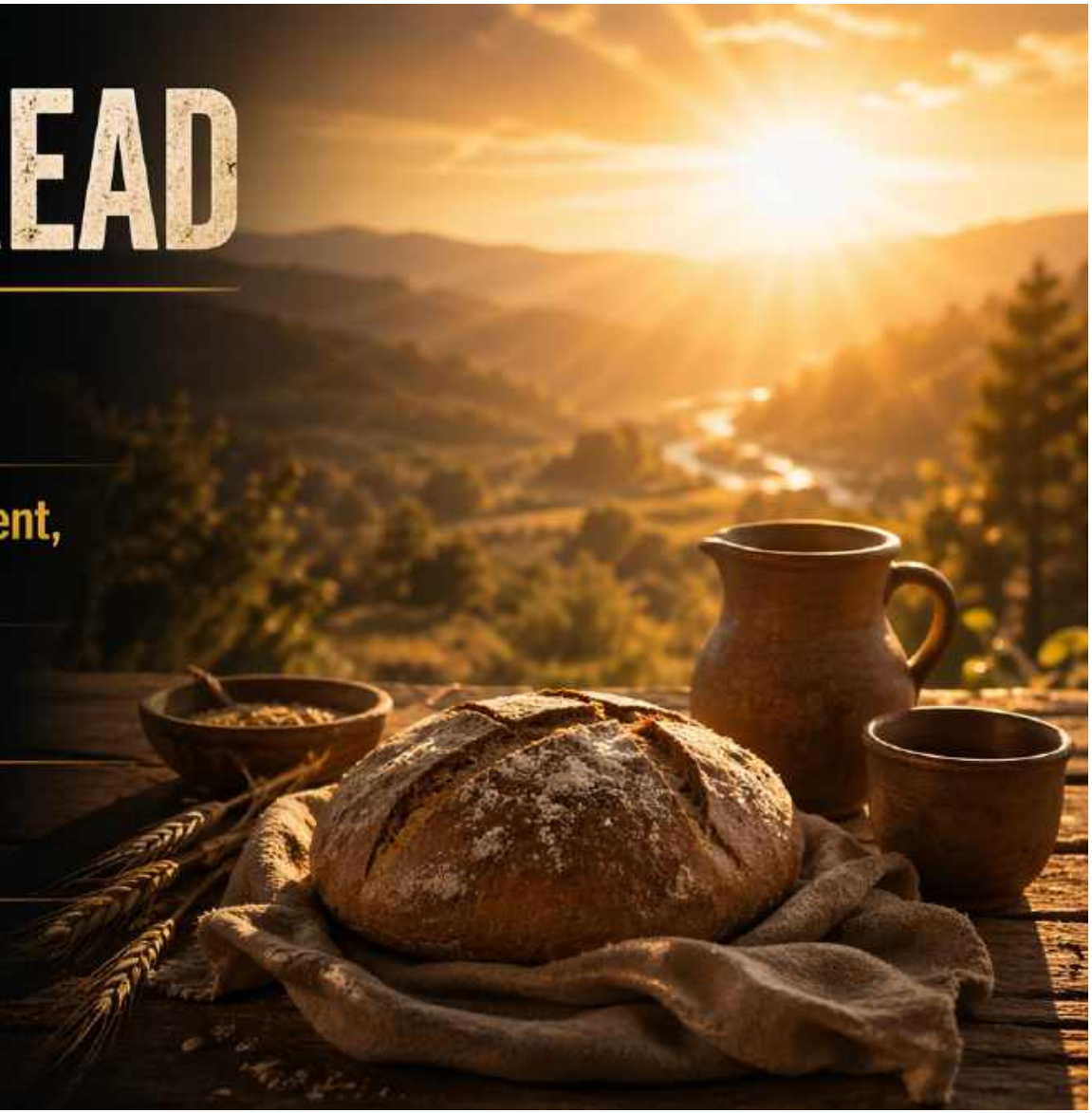

DEEP INSIGHT:
WHY PEOPLE FEEL LACK

It's usually one of three things:

1. **MISALIGNMENT**
   Operating outside design.

2. **MIS-TIMING**
   Trying to access tomorrow's provision today.

3. **MIS-PERCEPTION**
   Provision is present, but not recognized.

NEUROSCIENCE LAYER

When you operate in:

- daily focus
- trust
- alignment

Your brain:

- filters out fear
- detects opportunity
- recognizes provision already present

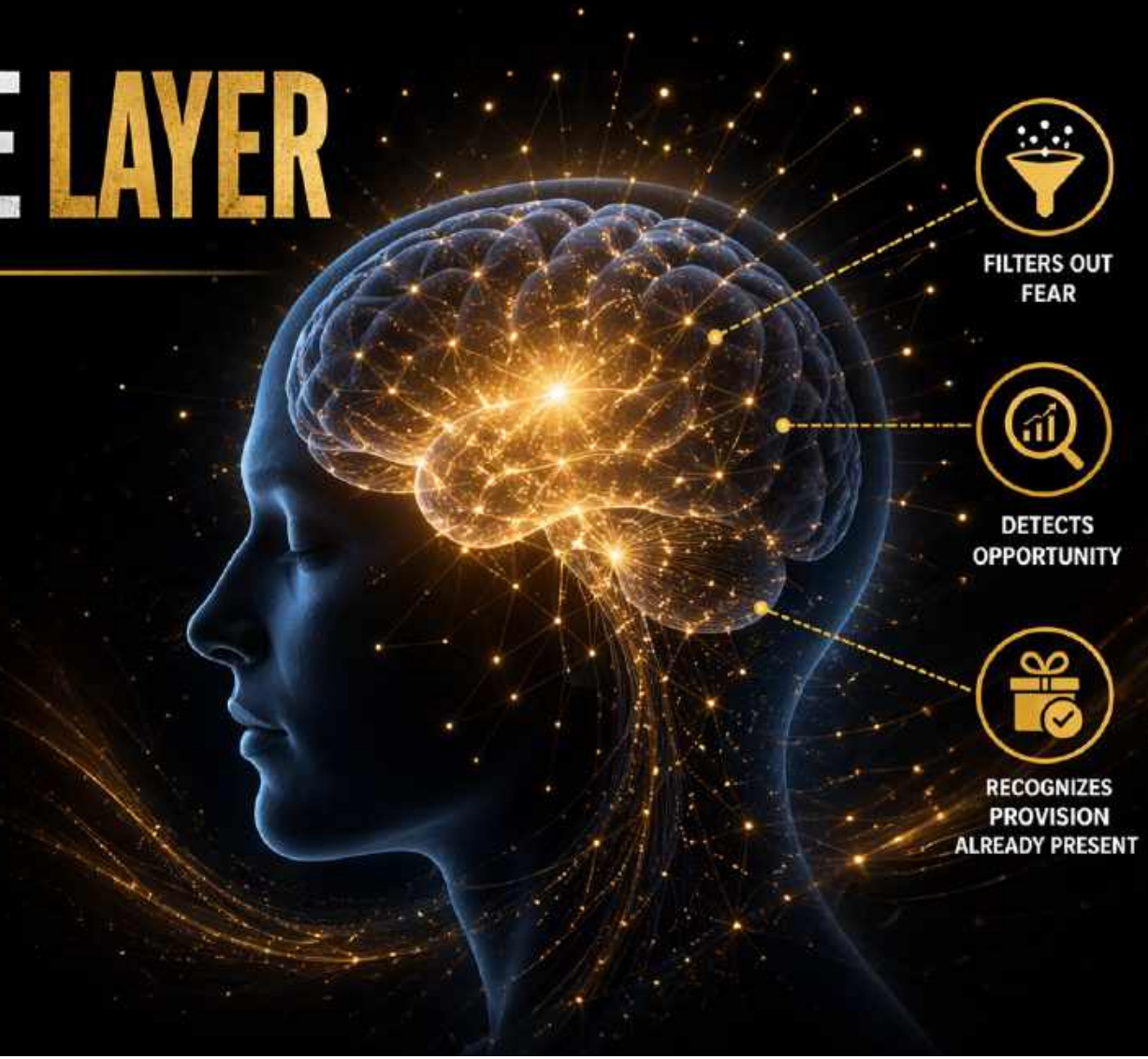

THREE-LAYER FRAMEWORK

1 **SOURCE — "Give"**
Provision comes from relationship.

2 **TIMING — "This day"**
Provision is accessed in the present.

3 **SUFFICIENCY — "Daily bread"**
Provision is precise, not random.

FORGIVE US OUR DEBTS

- "Debts" — More Than Money
- Forgiveness Is Not Just Moral... It's Functional
- Think of It Like a System Blockage
- "Forgive Us..." — Clearing Internal Distortion
- "As We Forgive..." — The Law of Flow

AS WE FORGIVE OUR DEBTORS

IF YOU WITHHOLD FORGIVENESS:

- you retain the offense
- you stay connected to the disruption
- your internal system remains "clogged"

IF YOU RELEASE FORGIVENESS:

- you disconnect from the offense
- you restore internal clarity
- flow resumes

THREE LAYER FRAMEWORK

1 **CLEARANCE — "Forgive us"**
Remove internal distortion.

2 **RELEASE — "As we forgive"**
Let go of external entanglements.

3 **FLOW — Result**
Clarity, connection, and provision resume.

LEAD US NOT INTO TEMPTATION...

GUIDANCE IS ASSUMED, NOT OPTIONAL

God's leadership is already given.
We don't ask for it, we walk in it.

NOW COMES NAVIGATION

Provision gets you there.
Navigation keeps you there.

SUCCESS IS NOT JUST ABOUT PROVISION...

it's about staying on the right path.
Wrong turns can cost more than delays.

WHAT IS TEMPTATION, REALLY?

It's anything that pulls you off alignment
with God's will and your design.

NOT EVERY OPPORTUNITY IS PROVISION

Not every open door is an assigned door.
Discernment protects your destiny.

BUT DELIVER US FROM EVIL.

RESCUE
From What Seeks to Disrupt

DELIVERANCE
Is Restoration of Clarity

THIS IS ABOUT STAYING IN FLOW,
Not Just Getting Into It

It's not just **protection** from "bad"...
It's protection from **misaligned good**.

THREE LAYER FRAMEWORK

1 **DIRECTION — "Lead us"**
Stay under guidance.

2 **DISCERNMENT — "Not into temptation"**
Avoid misaligned paths.

3 **PROTECTION — "Deliver us from evil"**
Be restored when drift begins.

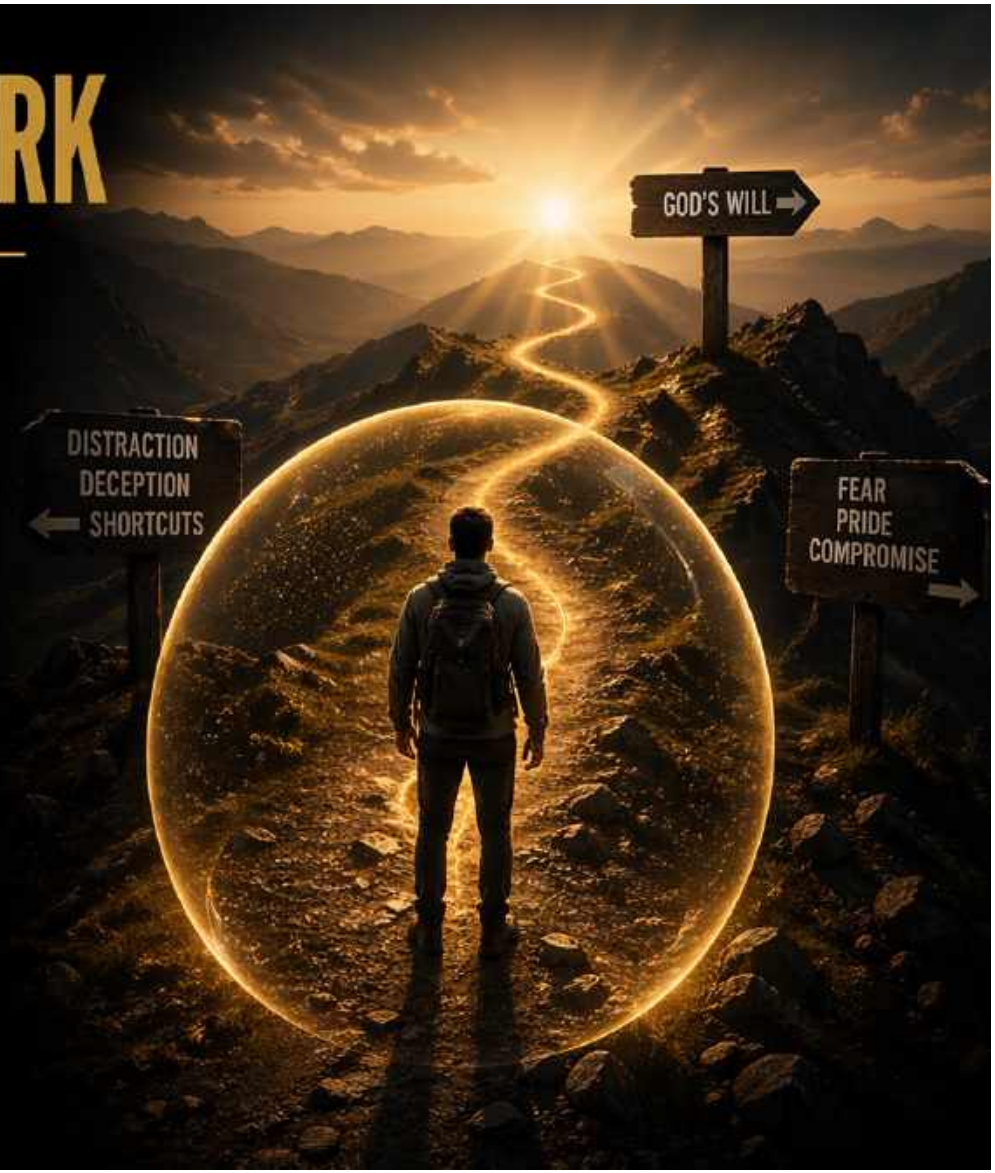

THINE IS THE KINGDOM, THE POWER AND THE GLORY.

"THINE IS THE KINGDOM" —
The System Belongs to Him

He owns the blueprint, the resources, the rules, and the outcome.

"THE POWER" —
The Ability Was Never Yours

Every ability, opportunity, and breakthrough is granted, not earned.

"THE GLORY" —
The Result Points Back to the Source

It's not about you. It's about honoring the One who made it possible.

FOREVER, AMEN!

THE SYSTEM DOESN'T EXPIRE

God's Kingdom is eternal.
What He established, He sustains.

THIS IS WHERE DEEP CONFIDENCE COMES FROM

Not based on circumstances.
It's based on an unshakable foundation.

"AMEN" — ALIGNMENT SEALED

It means: So be it.
This is a declaration of alignment.

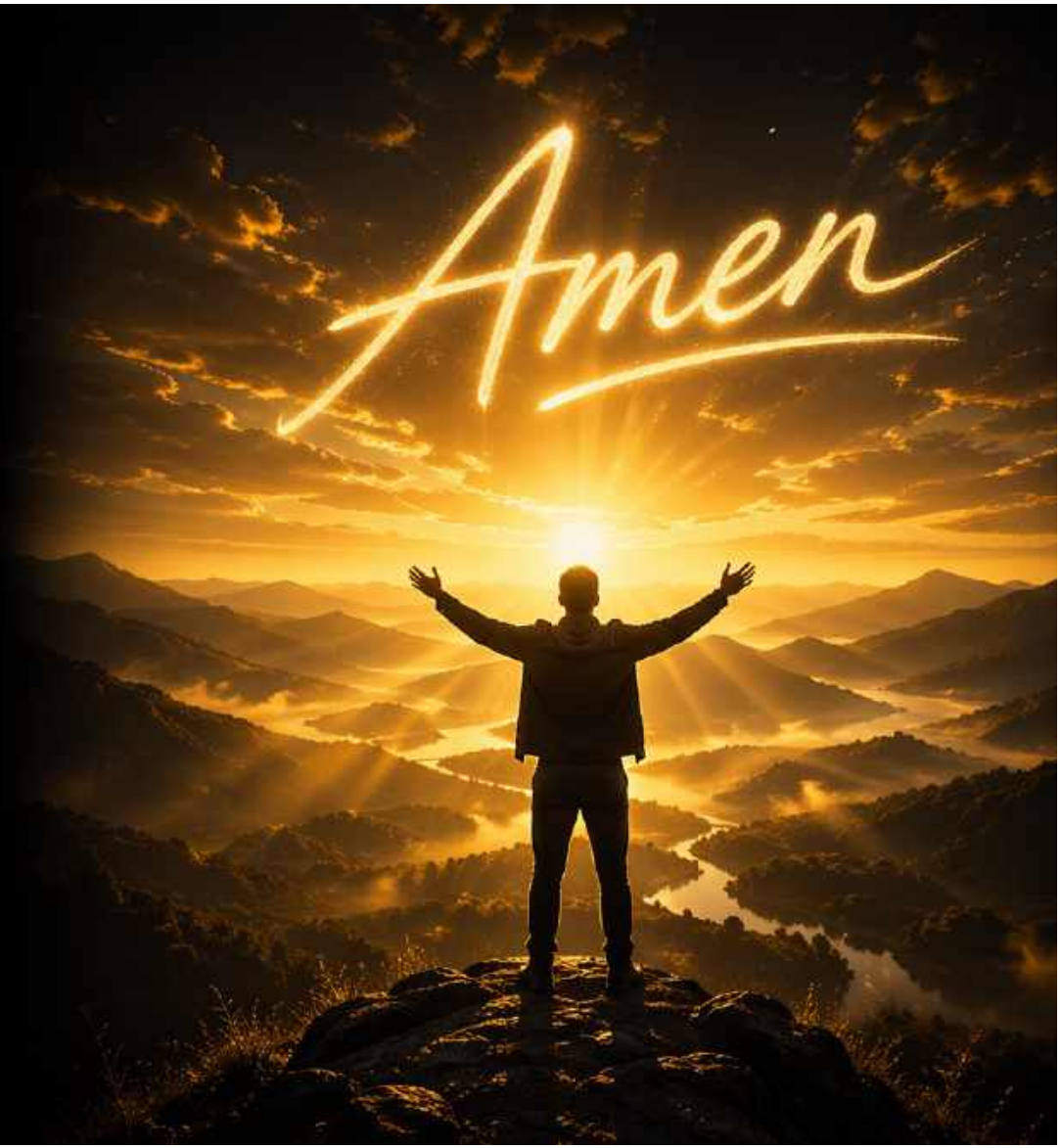

THREE LAYER BREAKDOWN

1. **OWNERSHIP –**
   "Thine is the Kingdom"
   The system belongs to Him.

2. **ABILITY –**
   "The Power"
   The capacity comes from Him.

3. **RESULT –**
   "The Glory"
   The outcome points back to Him.

FINAL SUMMARY

1	IDENTITY	Our Father
2	ALIGNMENT	Hallowed be Thy name
3	SYSTEM	Thy Kingdom come
4	ASSIGNMENT	Thy will be done
5	PROVISION	Give us this day
6	CLARITY	Forgive us
7	PROTECTION	Lead us not